

# COMPANY PROFILE



Construction / design / interior design





Ktec Consultant and Engineering Co., Ltd. was established in 2014 by a group of executives with experience in the construction of medium-sized hotel for the Patong Center project and has foreseen the way to do business. Considering that there is a tendency for more growth Therefore, it has been merged together. Established a company to support business expansion Real estate and the needs of experts Establishment in Phuket and neighboring provinces in the southern region.

Ktec Consultants and Engineering Co., Ltd. focuses on maintaining quality and good construction standards. which is one of the factors that will make the company successful In addition, having a quality team equals having a good business plan by the personnel of the company everyone has a commitment and is always trained For the development of the work better







## PROJECT : Bukis Phuket

OWNER : Multi Property Development Co., Ltd.

PLACE : Vichit Subdistrict, Mueang District, Phuket Province

PROJECT DETAILS : Community Mall

WORK VALUE : 50,000,000 บาท





## PROJECT : Bukis Phuket

OWNER : Multi Property Development Co., Ltd.

PLACE : Vichit Subdistrict, Mueang District, Phuket Province

PROJECT DETAILS : Community Mall

WORK VALUE : 50,000,000 บาท





## PROJECT : Bukis Phuket

OWNER : Multi Property Development Co., Ltd.

PLACE : Vichit Subdistrict, Mueang District, Phuket Province

PROJECT DETAILS : Community Mall

WORK VALUE : 50,000,000 บาท





## PROJECT : The Arito Surin Condo II

OWNER : Ms. Praeploypitchayapak Starrat

PLACE : Choeng Thale Subdistrict, Thalang District, Phuket Province

PROJECT DETAILS : Condo buildings 139 rooms / Structural work / Architectural work / Interior work

WORK VALUE : 230,000,000 baht



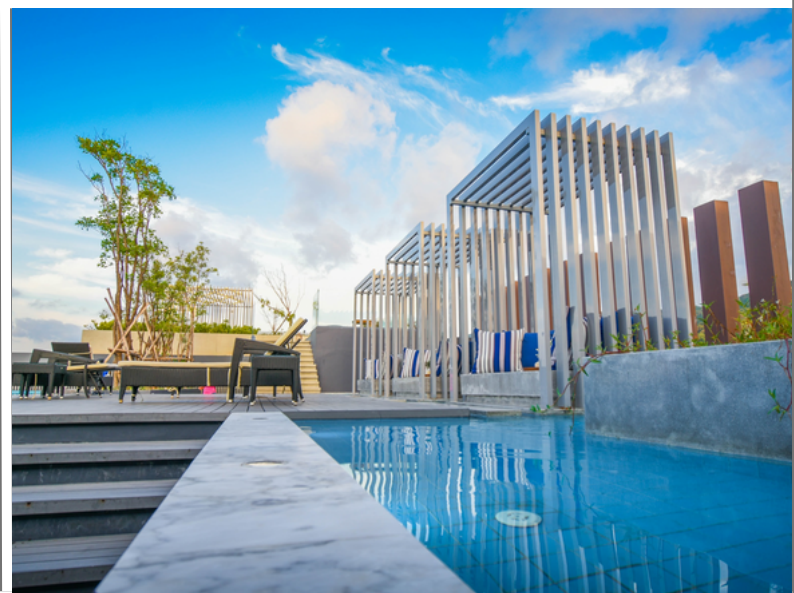
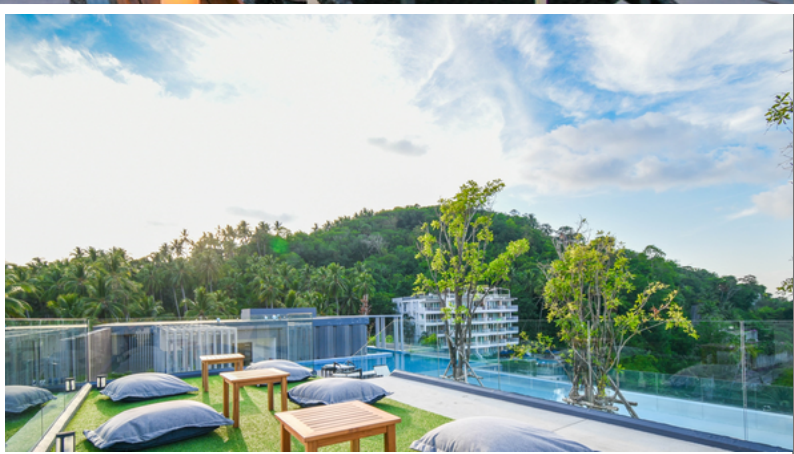
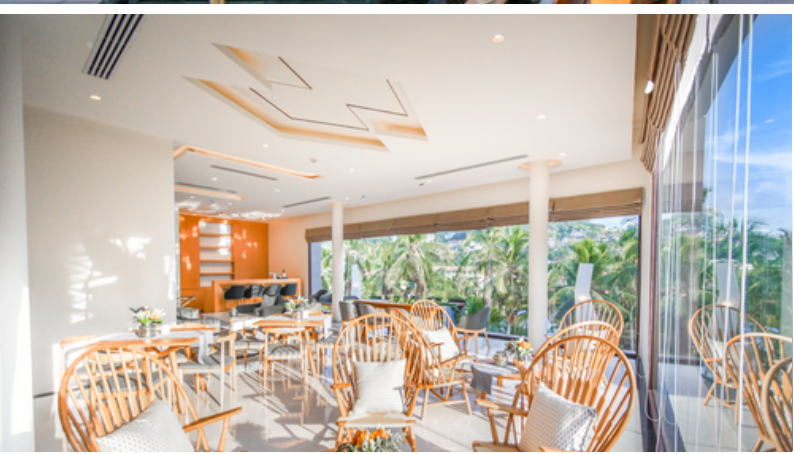

## PROJECT : The Arito Surin Condo II

OWNER : Ms. Praeploypitchayapak Starrat

PLACE : Choeng Thale Subdistrict, Thalang District, Phuket Province

PROJECT DETAILS : Condo buildings 139 rooms / Structural work / Architectural work / Interior work

WORK VALUE : 230,000,000 baht



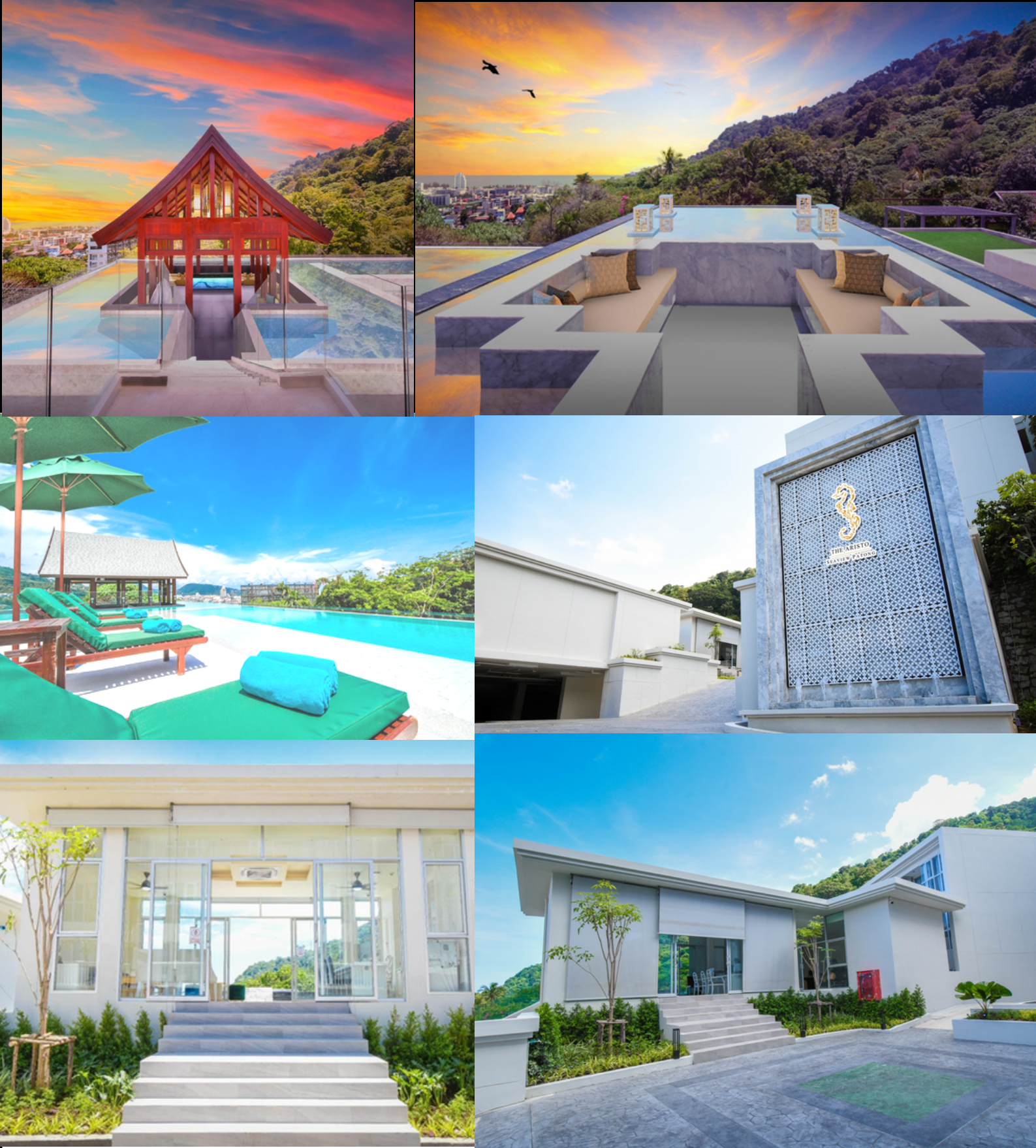

## PROJECT : The Arito Seaview Condo Patong

OWNER : Infinity.9 Development Co., Ltd.

PLACE : Patong Subdistrict, Kathu District, Phuket Province

PROJECT DETAILS : Condo buildings 197 rooms / Structural work / Architectural work / Interior work

WORK VALUE : 360,000,000 baht





## PROJECT : The Arito Seaview Condo Patong

OWNER : Infinity.9 Development Co., Ltd.

PLACE : Patong Subdistrict, Kathu District, Phuket Province

PROJECT DETAILS : Condo buildings 197 rooms / Structural work / Architectural work / Interior work

WORK VALUE : 360,000,000 baht





## PROJECT : At The Tree Condominium

OWNER : BAIBOON PROPERTY 2005 COMPANY LIMITED

PLACE : Rawai Subdistrict, Mueang District, Phuket Province

PROJECT DETAILS : 5 storey residential building

WORK VALUE : 20,250,000 baht



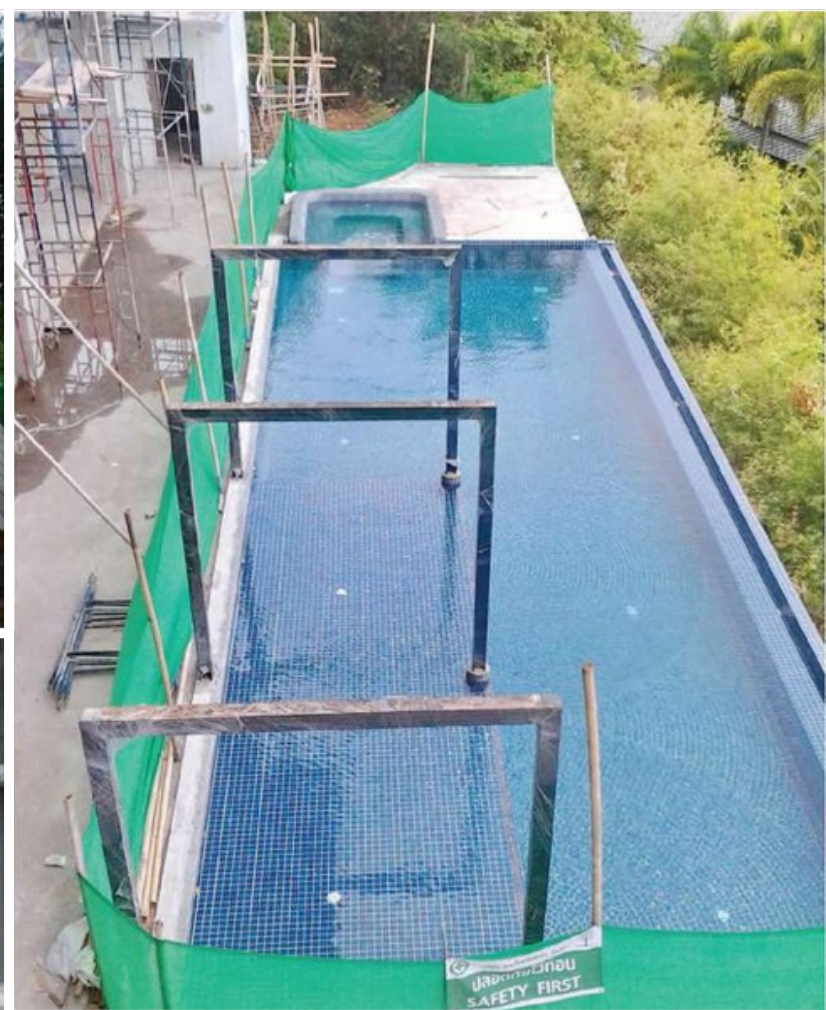

## PROJECT : At The Tree Condominium

OWNER : BAIBOON PROPERTY 2005 COMPANY LIMITED

PLACE : Rawai Subdistrict, Mueang District, Phuket Province

PROJECT DETAILS : 5 storey residential building

WORK VALUE : 20,250,000 baht





## PROJECT : Patong Center

OWNER : Patong Center Co., Ltd.

PLACE : Karon Subdistrict, Mueang District, Phuket Province

PROJECT DETAILS : Concrete pouring, pipe laying, road construction, project entrance and fence

WORK VALUE : 3,550,000 baht





## PROJECT : Patong Center

OWNER : Patong Center Co., Ltd.

PLACE : Karon Subdistrict, Mueang District, Phuket Province

PROJECT DETAILS : Concrete pouring, pipe laying, road construction, project entrance and fence

WORK VALUE : 3,550,000 baht





## PROJECT : Patong Center Building C1, C2, C3, C4

OWNER : Patong Center Co., Ltd.

PLACE : Karon Subdistrict, Mueang District, Phuket Province

PROJECT DETAILS : Reinforced concrete building, 8 floors, 4 buildings

WORK VALUE : 150,000,000 baht





## PROJECT : Patong Center Building C1, C2, C3, C4

OWNER : Patong Center Co., Ltd.

PLACE : Karon Subdistrict, Mueang District, Phuket Province

PROJECT DETAILS : Reinforced concrete building, 8 floors, 4 buildings

WORK VALUE : 150,000,000 baht





## PROJECT : Patong Center Building C1, C2, C3, C4

OWNER : Patong Center Co., Ltd.

PLACE : Karon Subdistrict, Mueang District, Phuket Province

PROJECT DETAILS : Reinforced concrete building, 8 floors, 4 buildings

WORK VALUE : 150,000,000 baht



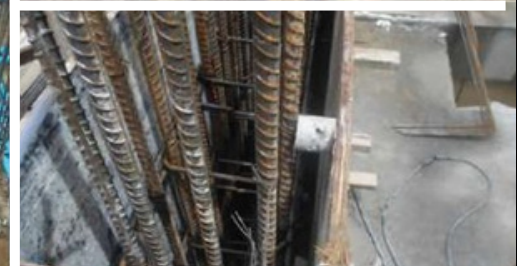

## PROJECT : Patong Center Building B2, B3, B4, B5

OWNER : Patong Center Co., Ltd.

PLACE : Karon Subdistrict, Mueang District, Phuket Province

PROJECT DETAILS : Reinforced concrete building, 8 floors, 4 buildings

WORK VALUE : 80,000,000 baht





## PROJECT : House 2 storey with swimming pool

OWNER : Mr. Chaiyapong Likititthirak

PLACE : Karon Subdistrict, Mueang District, Phuket Province

PROJECT DETAILS : House 2 storey with swimming pool

WORK VALUE : 9,000,000 baht





## PROJECT : The Resort at Khao Lak Phang Nga

OWNER : The Resort at Khao Lak Co., Ltd

PLACE : Khao Lak, Phang Nga

PROJECT DETAILS : 5-storey reinforced concrete building (structural work)

WORK VALUE : 19,000,000 baht





## PROJECT : The Two Villa Thara

OWNER : THE TWO VILLAS TARA COMPANY LIMITED

PLACE : Ratsada Subdistrict, Mueang District, Phuket Province

PROJECT DETAILS : 3-storey hotel with swimming pool (structural work)

WORK VALUE : 9,000,000 baht



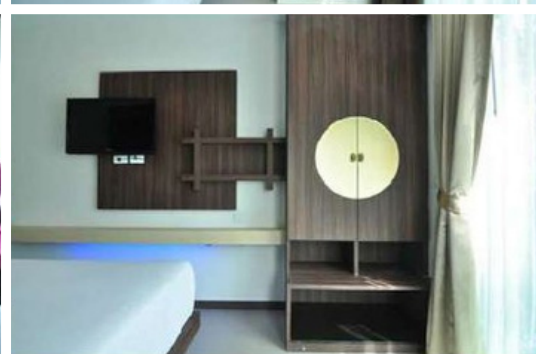
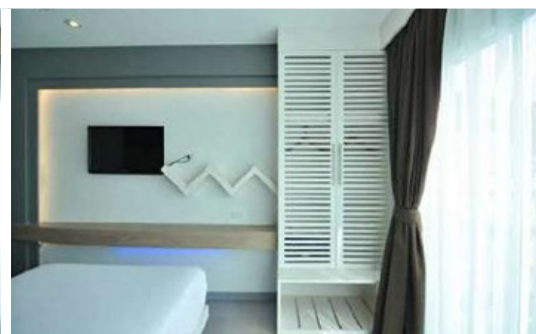

## PROJECT : The AIM Patong

OWNER : Ms. Aim-on Likititthirak

PLACE : Patong Subdistrict, Mueang District, Phuket Province

PROJECT DETAILS : Hotel in the heart of Patong, 80 rooms, room interior work

WORK VALUE : 22,400,000 baht





## PROJECT : Patong Center Building C1 (Interior)

OWNER : Mr. David

PLACE : Patong Subdistrict, Mueang District, Phuket Province

PROJECT DETAILS : Hotel in the heart of Patong, 89 rooms, room interior work

WORK VALUE : 25,000,000 baht





## PROJECT : Bukis Phuket

OWNER : Mr. Chairat Mepremwattana

PLACE : Wichit Subdistrict, Mueang District, Phuket Province

PROJECT DETAILS : shopping center

WORK VALUE : 21,000,000 baht



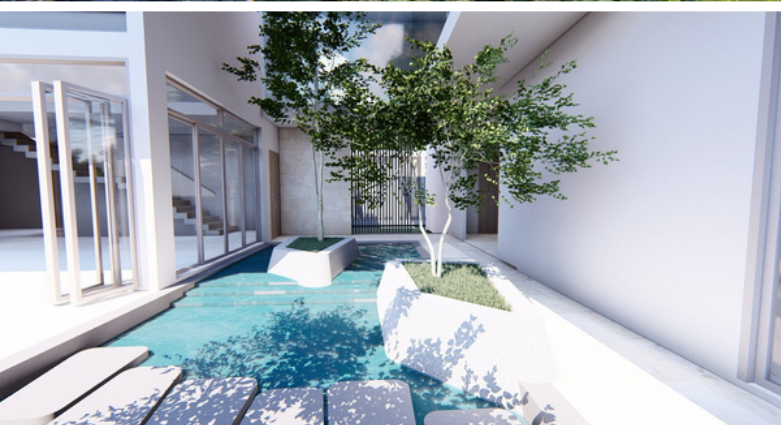

## PROJECT : Draem House

OWNER : Ms. Samruay Somnam

PLACE : Mueang District, Phuket Province

PROJECT DETAILS : residential house